

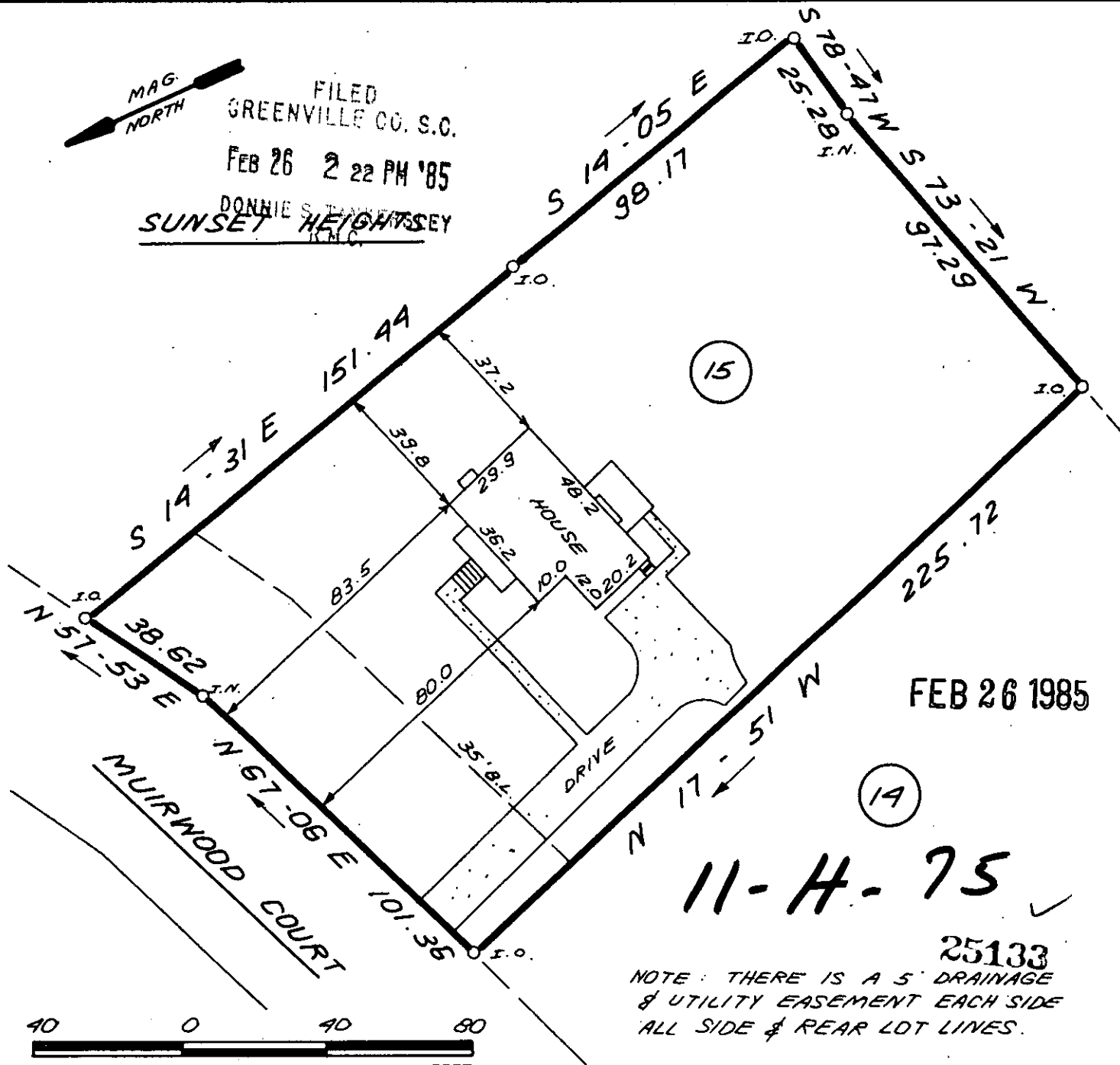

FILED  
GREENVILLE CO. S.C.

FEB 26 2 22 PM '85

DONNIE S. TRAVIS  
SUNSET HEIGHTS  
ICMC



(15)

(19)

11-H-75 ✓

FEB 26 1985

25133

NOTE: THERE IS A 5' DRAINAGE & UTILITY EASEMENT EACH SIDE ALL SIDE & REAR LOT LINES.

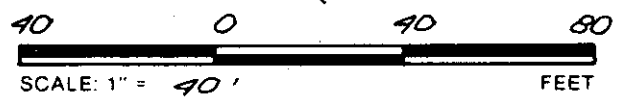

THIS IS TO CERTIFY THAT THE PROPERTY SHOWN ON THIS PLAT WAS SURVEYED UNDER MY DIRECT SUPERVISION. PROPERTY LINES AND IMPROVEMENTS SHOWN ARE LOCATED CORRECTLY AND THAT NO VISIBLE ENCROACHMENTS EXIST UNLESS OTHERWISE SHOWN. THIS PROPERTY IS NOT LOCATED IN A DESIGNATED FLOOD HAZARD AREA.

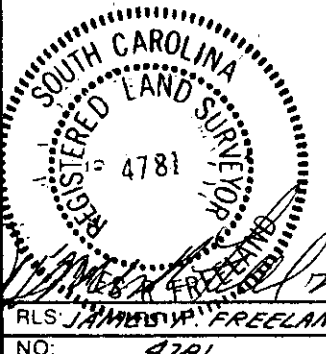

**STATE OF SOUTH CAROLINA  
GREENVILLE COUNTY**

**FREELAND & ASSOCIATES**  
Engineers • Land Surveyors  
318 WEST STONE AVENUE.  
GREENVILLE, S.C.  
(803) 271-4924

KNOLLWOOD HEIGHTS  
ADDITION TO SEC IV; LOT 15  
PROPERTY OF  
PATRICK M. SLENSKI  
CATHY F. SLENSKI

PLAT BOOK	6H@19
DEED BOOK	1219-967
TAX MAP	M.B.2-1-38
PARTY CHIEF	B.C.
DRAWN	K.E.G.
DATE	FEB. 19, 1985
DWG. NO.	12965